Pricing and Reservations

PRICING: Lodging prices vary due to type of facility; number of guests the facility accommodates; Pennsylvania residency status; length of stay; day of the week; and season.

For base pricing information, scan the code or visit the Pennsylvania state parks website at http://www.dcnr.pa.gov/StateParks/StateParkPrices

Please note, base pricing information does not include fees or taxes.

RESERVATIONS: Lodging in Pennsylvania state parks can be reserved 11 months to three days before the day of arrival. If it is two days or less before the arrival date, call the state park to inquire about availability.

For reservations, call the Pennsylvania State Parks Reservation Center at 888-PA-PARKS (888-727-2757), Monday through Saturday, 7:00 AM to 5:00 PM, or visit http://pennsylvaniastateparks.reserveamerica.com.

Reservations can be made using MasterCard, VISA, American Express, and Discover credit cards; personal, traveler's, and cashier's checks; or a Pennsylvania State Parks Gift Card. To receive a confirmed reservation, full payment must be received within ten days of making the reservation.

FEES: A non-refundable transaction fee is charged for each reservation.

Cabin, lodge, unique house, and inn prices incur additional state and/or county local tax(es). The county local hotel occupancy tax rate varies depending on the location in the Commonwealth.

Designated dog-friendly facilities charge an additional fee per night.

CANCELLATIONS AND CHANGES: Cancellations, changes, or transfers to reservations will be assessed a fee and can be made prior to arrival by the Pennsylvania State Parks Reservation Center.

Any cancellation, change, or transfer made upon arrival must be processed through the state park. For complete information on fees, cancellations, changes, transfers, and discount policies, view the Reservation Cancellation/Change Policy at the website in the "Reservations" section above.

Ricketts Glen State Park

This large scenic park is comprised of 13,193 acres in Luzerne, Sullivan, and Columbia counties. Ricketts Glen harbors the Glens Natural Area, a National Natural Landmark.



Visitors enjoy many recreational opportunities. Boat, fish, or swim in Lake Jean. Hike the Falls Trail System to explore the glens, which boasts a series of wild, free-flowing waterfalls, each cascading through rock-strewn clefts in this ancient hillside. During the winter season, usually November to April, the Falls Trail system is closed to all except for experienced ice hikers and climbers with the required gear that sign in and out at the park office.

Access for People with Disabilities

This publication text is available in alternative formats. If you need an accommodation to participate in park activities due to a disability, please contact the park you plan to visit.

1/2022

pennsylvania
DEPARTMENT OF CONSERVATION AND NATURAL RESOURCES

Lodging

Ricketts Glen State Park





695 State Route 487
Benton, PA 17814
Office GPS DD: Lat. 41.335 Long. -76.301
570-477-5675
RickettsGlenSP@pa.gov

Reservations:
888-PA-PARKS
www.dcnr.pa.gov/StateParks

Ricketts Glen State Park Lodging

Enjoy modern conviences while staying at Ricketts Glen State Park. No need to set up a tent, sleep on the hard ground, or worry about keeping ice in your cooler. Pack lighter and focus more on your park adventures when you stay in a modern cabin or deluxe cottage.

Guests should bring sheets, blankets or sleeping bags, pillows, etc.; all cooking, serving, and eating utensils; coffee maker for deluxe cottage rentals; toaster; toiletries; towels; garbage bags; containers to carry water; and dishpans. Tents, camping trailers, and RVs are prohibited.

Modern Cabins

The cabin area has 10 modern cabins available for rent year round. They sleep six or eight guests in a double bed and sets of single bunk beds. Modern cabins have two or three bedrooms, a living room (couch, chair, end tables, and lamps), kitchen (table, chairs, sink, refrigerator, stove/oven, coffee maker, and microwave), bathroom (shower, toilet, and sink), covered porch, fire ring, picnic table, and two chairs outside. Cabins F and H are ADA accessible. Up to two dogs are permitted at cabins C, I, and H for a fee.

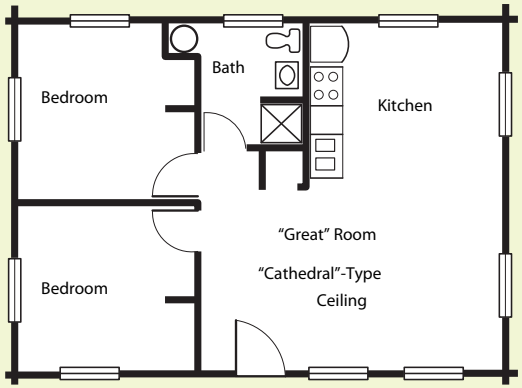

Modern cabin floor plan (sleeps 6)



Modern cabin living room, dining area, and kitchen

Deluxe Cottages

Five deluxe cottages in the campground are available for rent from mid-April to late October. They sleep five people in single bunk beds and double/single bunk beds. They have a dining table and chairs, refrigerator, microwave, stove top, electric heat, lights, and outlets. Outside there is a porch, picnic table, and fire ring. All deluxe cottages are ADA accessible and three deluxe cottages allow up to two dogs for a fee. Cottages do not have running water. In the campground, there are water spigots, flush restrooms, and warm showers nearby.



Deluxe cottage entry area with dining table/benches



Deluxe cottage kitchen

Lodging Rules

CHECK-IN: Check-in time is after 3:00 PM at the park office. Check your reservation email for details.

CHECK-OUT: Lodging must be vacated by 10:00 AM. After cleaning the facility, disposing of trash, and removing personal property, return keys and paperwork to the park office. If the office is closed, deposit keys and paperwork in the mail slot near the park office door.

ALCOHOLIC BEVERAGES: Alcoholic beverages are prohibited in all Pennsylvania state parks.

PETS: Pets are permitted in designated facilities for a fee. Pets are prohibited in swimming areas, buildings, and all overnight facilities not participating in the pet program.

Guide dogs and service dogs are not considered pets.

FIRES: Fires are only permitted in fire rings, grills, and fireplaces. Fires must be attended at all times and extinguished before leaving the area.

Firewood is not provided. Cutting live or standing trees and the operation of chainsaws are prohibited.

QUIET HOURS: Campers must not disturb the sleep of others between 9:00 PM and 8:00 AM.

HANDWASHING AND DISHWASHING: Washing is permitted only at appropriate facilities. Dish washing sinks are in the rear of each shower house. Washing is prohibited at water spigots, hand pumps, springs, lakes, and streams.

MINIMUM/MAXIMUM STAY: Modern cabins and deluxe cottages have a two-night minimum and a 14-night maximum stay in the non-peak season. In the summer peak season, the second Friday in June to the third Friday in August, rentals are weekly (Friday to Friday).

HUNTING: Use extreme caution with firearms at all times. Other visitors use the park during hunting seasons. Firearms and archery equipment used for hunting may be uncased and ready for use only in authorized hunting areas during hunting seasons. In areas not open to hunting or during non-hunting seasons, firearms and archery equipment shall be kept in the owner's vehicle or enclosed trailer. Exceptions include: law enforcement officers and individuals with a valid *Pennsylvania License to Carry Firearms* are authorized to carry a firearm concealed on their person while they are within a state park.