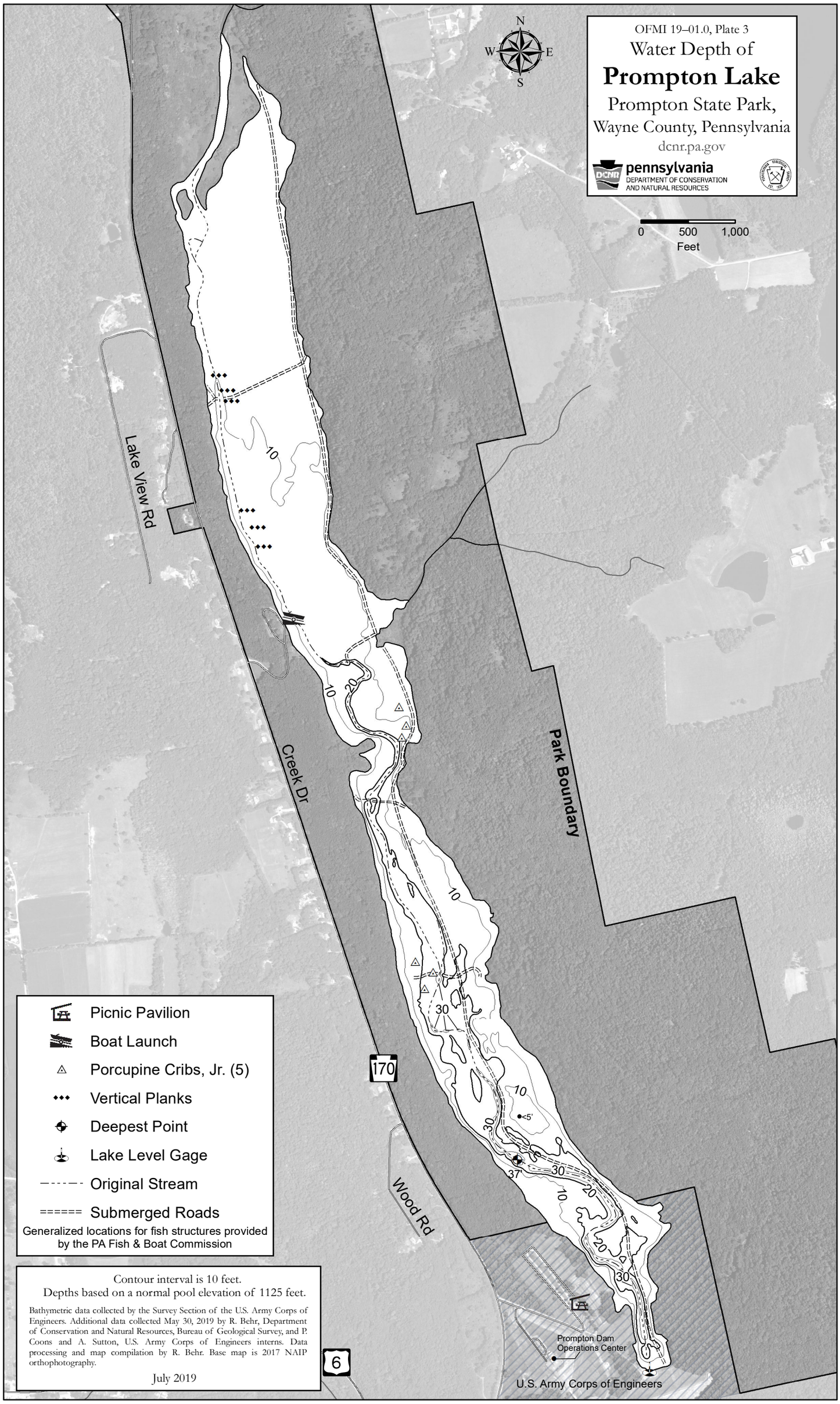
OFMI 19–01.0, Plate 3
Water Depth of
Prompton Lake
Prompton State Park,
Wayne County, Pennsylvania
dcnr.pa.gov
pennsylvania
DEPARTMENT OF CONSERVATION
AND NATURAL RESOURCES
N
W
E
S
0
500
1,000
Feet
Lake View Rd
Creek Dr
Park Boundary
Wood Rd
170
6
10
20
30
37
<5'
Prompton Dam
Operations Center
U.S. Army Corps of Engineers
Picnic Pavilion
Boat Launch
Porcupine Cribs, Jr. (5)
Vertical Planks
Deepest Point
Lake Level Gage
Original Stream
Submerged Roads
Generalized locations for fish structures provided
by the PA Fish & Boat Commission
Contour interval is 10 feet.
Depths based on a normal pool elevation of 1125 feet.
Bathymetric data collected by the Survey Section of the U.S. Army Corps of Engineers. Additional data collected May 30, 2019 by R. Behr, Department of Conservation and Natural Resources, Bureau of Geological Survey, and P. Coons and A. Sutton, U.S. Army Corps of Engineers interns. Data processing and map compilation by R. Behr. Base map is 2017 NAIP orthophotography.
July 2019